

THE WAY YOU LOOK TONIGHT

Words by DOROTHY FIELDS
Music by JEROME KERN
Arranged by ROGER HOLMES

Vocal *mf* 5 *Some* *one* *is* *when* *I'm* *all* *in* *love*

Alto Sax 1 *mf* *with*

Alto Sax 2 *mf*

Tenor Sax 1 *mf*

Tenor Sax 2 *mf*

Baritone Sax *mf*

Trumpet 1 *mf*

Trumpet 2 *mf* *with*

Trumpet 3 *mf*

Trumpet 4 *mf*

Trombone 1 *mf*

Trombone 2 *mf*

Trombone 3 *mf*

Trombone 4 *mf* *Some* *one* *is* *when* *I'm* *all* *in* *love*

Guitar *mf* *Some* *one* *is* *when* *I'm* *all* *in* *love*

Piano *mf* *Some* *one* *is* *when* *I'm* *all* *in* *love*

Bass *mf* *Some* *one* *is* *when* *I'm* *all* *in* *love*

Drums *mf* *Some* *one* *is* *when* *I'm* *all* *in* *love*

THE WAY YOU LOOK TONIGHT

1 2 3 4

Vocal

Lead,

When the world is cold,

I will feel a glow just think of

you

and the way you

Alto Sax 1

Alto Sax 2

Tenor Sax 1

Tenor Sax 2

Baritone Sax

Trumpet 1

Trumpet 2

Trumpet 3

Trumpet 4

Trombone 1

Trombone 2

Trombone 3

Trombone 4

Guitar

Piano

Bass

Drums

THE WAY YOU LOOK NOW

30325016 P.2

Vocal

Look *allegro* for a night

Oh, just smile love

with your smile so warm

(21)

Alto Sax 1

Alto Sax 2

Tenor Sax 1

Tenor Sax 2

Baritone Sax

Trumpet 1

Trumpet 2

Trumpet 3

Trumpet 4

Trombone 1

Trombone 2

Trombone 3

Trombone 4

Guitar

Piano

Bass

Drums

16 17 18 19 20 21 22 23

Vocal

And your cheek so soft;

there is no-thing

for me but

love

you

Alto Sax 1

Alto Sax 2

Tenor Sax 1

Tenor Sax 2

Baritone Sax

Trumpet 1

Trumpet 2

Trumpet 3

Trumpet 4

Trombone 1

Trombone 2

Trombone 3

Trombone 4

Guitar

Piano

Bass

Drums

Vocal

Just the way you look

10-NIGHT

Alto Sax 1

Alto Sax 2

Tenor Sax 1

Tenor Sax 2

Baritone Sax

Trumpet 1

Trumpet 2

Trumpet 3

Trumpet 4

Trombone 1

Trombone 2

Trombone 3

Trombone 4

Guitar

Piano

Bass

Drums

THE WAY YOU LOOK NOWIGHT
30335016 P. 5

30335016 P. 5

with each word your few days - miss grows - year. like my fear - A part.

Alto Sax 1
Alto Sax 2
Tenor Sax 1
Tenor Sax 2
Baritone Sax

Trumpet 1
Trumpet 2
Trumpet 3
Trumpet 4

Trombone 1
Trombone 2
Trombone 3
Trombone 4

Guitar
Bass

Piano

VOCAL

And - that laugh that man kisses your nose touch - es me

Alto Sax 1

Alto Sax 2

Tenor Sax 1

Tenor Sax 2

Baritone Sax

Saxophone parts with lyrics: "And - that laugh that man kisses your nose touch - es me". Includes "Soli" markings and dynamic markings like *mf*.

Trumpet 1

Trumpet 2

Trumpet 3

Trumpet 4

Soli

Trumpet parts with "Soli" marking and dynamic markings like *f*.

Trombone 1

Trombone 2

Trombone 3

Trombone 4

Soli

Trombone parts with "Soli" marking and dynamic markings like *f*.

Guitar

Chords: *f m7*, *f m7/gb*, *f m7/gb*, *f m7/gb*, *Ab(m7)*, *Eb(m7)*, *f m7*, *g7*, *Ab(m7)*, *Ab(m7)*, *Ab(m7)*

Piano

Bass

Bass line with dynamic markings like *mf*.

Drums

Vocal

fool — isH HEART —

Love — L2

NEE-ER NEW-ER CHANGE —

Alto Sax 1

Alto Sax 2

Tenor Sax 1

Tenor Sax 2

Baritone Sax

Trumpet 1

Trumpet 2

Trumpet 3

Trumpet 4

Trombone 1

Trombone 2

Trombone 3

Trombone 4

Guitar

Piano

Bass

Drums

53

THE WAY YOU LOOK TONIGHT
30325016 P. 8

52

53

54

55

56

Vocal

KEEP HIM SEVENTH-LESS CHARM, DON'T YOU PLEASE AN-RANGE E-I, 'CAUSE I LOVE

YOU

Alto Sax 1

Alto Sax 2

Tenor Sax 1

Tenor Sax 2

Bariitone Sax

Trumpet 1

Trumpet 2

Trumpet 3

Trumpet 4

Trombone 1

Trombone 2

Trombone 3

Trombone 4

Guitar

Piano

Bass

Drums

THE MAN YOU LOOK FOR NIGHT
30325016 P. 0

Vocal

Sweet THE WAY YOU LOOK

10-NIGHT

Alto Sax 1

Alto Sax 2

Tenor Sax 1

Tenor Sax 2

Baritone Sax

Trumpet 1

Trumpet 2

Trumpet 3

Trumpet 4

Trombone 1

Trombone 2

Trombone 3

Trombone 4

Guitar

Piano

Bass

Drums

- Saxophones:** Alto Sax 1, Alto Sax 2, Tenor Sax 1, Tenor Sax 2, and Baritone Sax.
- Trumpets:** Trumpet 1, Trumpet 2, Trumpet 3, and Trumpet 4.
- Trombones:** Trombone 1, Trombone 2, Trombone 3, and Trombone 4.
- Guitar:** Labeled with chords such as Fm9, F6, Dm7/9, G7(b9), Fm7, Gb9, Abm7, Db9, Gbm9, Abm7, Gbm7, Ab6, Gm7/9, and C7(b9).
- Piano:** Features complex chordal textures with many accidentals.
- Bass:** Provides a steady bass line.

Local

Alto Sax 1

Alto Sax 2

Tenor Sax 1

Tenor Sax 2

BariTone Sax

Trumpet 1

Trumpet 2

Trumpet 3

Trumpet 4

Trombone 1

Trombone 2

Trombone 3

Trombone 4

Guitar

Piano

Bass

Drums

Vocal

Alto Sax 1

Alto Sax 2

Tenor Sax 1

Tenor Sax 2

Baritone Sax

Trumpet 1

Trumpet 2

Trumpet 3

Trumpet 4

Trombone 1

Trombone 2

Trombone 3

Trombone 4

Guitar

Piano

Bass

Drums

THE WAY YOU LOOK tonight

76

77

78

79

80

81

82

85

Vocal

Alto Sax 1

Alto Sax 2

Tenor Sax 1

Tenor Sax 2

Baritone Sax

Trumpet 1

Trumpet 2

Trumpet 3

Trumpet 4

Trombone 1

Trombone 2

Trombone 3

Trombone 4

Guitar

Piano

Bass

Drums

THE LAW You Look Tonight
30325016 p. 13

Vocal

Alto Sax 1

Alto Sax 2

Tenor Sax 1

Tenor Sax 2

Baritone Sax

Trumpet 1

Trumpet 2

Trumpet 3

Trumpet 4

Trombone 1

Trombone 2

Trombone 3

Trombone 4

Guitar

Piano

Bass

Drums

The Way You Look Tonight
 30325016 P. 14

Vocal

Alto Sax 1

Alto Sax 2

Tenor Sax 1

Tenor Sax 2

Baritone Sax

Trumpet 1

Trumpet 2

Trumpet 3

Trumpet 4

Trombone 1

Trombone 2

Trombone 3

Trombone 4

Guitar

Piano

Bass

Drums

The Way You Look Tonight
30325016 P. 15

Vocal

Just the way you look
to-night

Alto Sax 1

Alto Sax 2

Tenor Sax 1

Tenor Sax 2

Baritone Sax

Trumpet 1

Trumpet 2

Trumpet 3

Trumpet 4

Trombone 1

Trombone 2

Trombone 3

Trombone 4

Guitar

Piano

Bass

Drums

THE WAY YOU LOOK TONIGHT
30325016 P. 16

THE WAY YOU LOOK TONIGHT

Words by DOROTHY FIELDS
 Music by JEROME KERN
 Arranged by ROGER HOLMES

SOLO

Swing

Copyright © 1936 PolyGram International Publishing, Inc.
 This Arrangement Copyright © 1990 PolyGram International Publishing, Inc.
 Copyright Renewed
 International Copyright Secured All Rights Reserved

30325015 P.1

THE WAY YOU LOOK TONIGHT

PIANO

Words by DOROTHY FIELDS
 Music by JEROME KERN
 Arranged by ROGER HOLMES

Swing
 mf

Chord symbols: Dm7, F#m7b9, G7(b9)

Chord symbols: Gm7, Eb9(#11), A7(b9), Dm7, Dm7/G, G7(b9)

Chord symbols: Gm7, G7(b9), F#m7b9, G, F#m7b9, G7(b9), Gm7

PIANO

PIANO

Handwritten chord symbols: $Gm:7$, $Fm:7$, $Gm:7$, $Fm:7$, $Gm:7$, $Fm:7$, $Gm:7$, and $Fm:7$.

108 107 106

Ab m7 C6/9 Db9 C6/9 C6/9 (#11)

105 104 103

Fm7 F6 Dm7/G G7(b9) Fm7 Eb9

102 101 +8V8

COMA Dm7/G Dm7/G Dm7/G Dm7/G Dm7/G Dm7/G Dm7/G Dm7/G

98 97

D.S. AL CODA

Cresc.

Ab/8 Fm7/Ab Gm7/Ab Ab m7/8 Gm7/8 Fm7/8 Eb m7/8 Ab m7/8 Gm7/8 Fm7/8 (7) (#9)

96 95

Ebm7 Gm7 C7(b9) Gbm7/Ab

PIANO

THE WAY YOU LOOK TONIGHT

Words by DOROTHY FIELDS
 Music by JEROME KERN
 Arranged by ROGER HOLMES

BASS

SWING

BASS

BASS

THE WAY YOU LOOK TONIGHT

Words by DOROTHY FIELDS
 Music by JEROME KERN
 Arranged by ROGER HOLMES

GUITAR

Swing

mf

Dm7/G F/G Dm7/G
 Dm7/G F/G Dm7/G
 Dm7/G F/G Dm7/G
 Dm7/G F/G Dm7/G

Dm7/G F/G Dm7/G
 Dm7/G F/G Dm7/G
 Dm7/G F/G Dm7/G
 Dm7/G F/G Dm7/G

Cmaj7
 Bb9(#11) A7(b9) Dm7
 Dm7
 G+9

Gm11
 Gb7(b9) Fm9 G
 Dm7/G F/G G7(b9)
 Dm7/G F/G G7(b9)

Dm7/G F/G Fm/G
 Dm7/G F/G Fm/G
 Dm7/G F/G Fm/G
 Dm7/G F/G Fm/G

Dm7/G F/G Fm/G
 Dm7/G F/G Fm/G
 Dm7/G F/G Fm/G
 Dm7/G F/G Fm/G

Cmaj7
 Bb9(#11) A7(b9) C#m7 Dm7
 Dm7 C#m7 Fm9 F#m7(b9)
 Dm7 C#m7 Fm9 F#m7(b9)

Gm11
 Gb9(b9) Fm9 G
 Fm9 G Dm7/G G7(b9)
 Dm7/G F/G G7(b9)

Copyright © 1936 PolyGram International Publishing, Inc.
 Copyright © 1990 PolyGram International Publishing, Inc.
 This Arrangement Copyright © 1990 PolyGram International Publishing, Inc.
 Copyright Renewed
 International Copyright Secured All Rights Reserved

30325015 P.F.

Dynamics include f , mf , and $crusc.$ 35.

73 Am:7 D7 Gm:7 C7

74 F13 Bbm:7 Gm:7 C7

75 Gm:7/c Gm:7/c Gm:7/c Gm:7/c C7(b9)

76 Fm:7 Dm:7 Gm:7 C7(b9)

77 Am:7 Eb9 D9 Gm:7 D7(b9) Gm:7/c Am:7/c Gm:7/c C7(b9)

78 Cm:7 F13 Bbm:7 Gm:7 C7(b9)

79 Gm:7/c Am:7/c Gm:7/c Am:7/c Bb/c Gm:7/c Bb/c Gm:7/c Bb/c

80 Fm:7/Bb Abm:7/Bb Bbm:7/Bb Eb/Bb

81 Gm:7/c Gm:7/c Gm:7/c Am:7/c Gm:7/c

82 Cm:7 F+9 Bbm:7 F+9 Gm:7 C7(b9)

83 Am:7/Bb Abm:7/Bb Bbm:7/Bb Eb/Bb

84 Dm:7/c F/c Gm:7/c Dm:7/c F/c Gm:7/c F/c Gm:7/c G7(b9)

85 Fm:7 Bb9 Abm:7 Db9 C6/9

86 C6/9(#11)

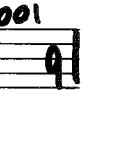

THE WAY YOU LOOK TONIGHT

DRUMS

Swing

Rise

Words by DOROTHY FIELDS
Music by JEROME KERN
Arranged by ROGER HOLMES

30325015 P. 1

Copyright © 1936 PolyGram International Publishing, Inc.
Copyright Renewed
This Arrangement Copyright © 1990 PolyGram International Publishing, Inc.
International Copyright Secured All Rights Reserved

DRUMS

D.S. Al Coda

DRUMS

180.

THE WAY YOU LOOK TONIGHT

ALTO SAX 1

Words by DOROTHY FIELDS
 Music by JEROME KERN
 Arranged by ROGER HOLMES

Swing

Copyright © 1936 PolyGram International Publishing, Inc.
 Copyright Renewed © 1990 PolyGram International Publishing, Inc.
 This Arrangement Copyright © 1990 PolyGram International Publishing, Inc.
 Copyright Renewed All Rights Reserved

30325015 P.1

At the end of the score, there are two circled numbers: 37 and 39.

ALTO SAX 1

THE WAY YOU LOOK TONIGHT

ALTO SAX 2

Words by DOROTHY FIELDS
Music by JEROME KERN
Arranged by ROGER HOLMES

Swing

Copyright © 1936 PolyGram International Publishing, Inc.
Copyright Renewed
This Arrangement Copyright © 1990 PolyGram International Publishing, Inc.
International Copyright Secured All Rights Reserved

30325015 P.F.

THE WAY YOU LOOK TONIGHT

TENOR SAX 1

Words by DOROTHY FIELDS
Music by JEROME KERN
Arranged by ROGER HOLMES

Swing

30325015 P.1

Copyright © 1936 PolyGram International Publishing, Inc.
This Arrangement Copyright © 1990 PolyGram International Publishing, Inc.
Copyright Renewed
International Copyright Secured All Rights Reserved

TENOR SAX 1

108

107

106

105

104

101

CODA
P.T.S.

100

f

99 CRESC.

98

97

96

95

94

93

92

91

90

88

88

87

86

85

SOLO!

82-84

81

80

79

78

77

76

75

74

73

72

71

70

69

D7(b9)

TENOR SAX 1

Suggested Solo:

(69)

THE WAY YOU LOOK TONIGHT

Words by DOROTHY FIELDS
Music by JEROME KERN
Arranged by ROGER HOLMES

TENOR SAX 2

Swing

30325015 01

Copyright © 1936 PolyGram International Publishing, Inc.
Copyright Renewed
This Arrangement Copyright © 1990 PolyGram International Publishing, Inc.
International Copyright Secured All Rights Reserved

64 63 62 61

10 LODA

60 59 58 57

56 55 54 53

53

52 51 50

48 47 46 45

44 43 42 41

Solo!

40 39 38 37 36

37

35 34 33

801 107 901 805

104 103 102 101

100 f 99 98 97

96 95 94 93

92 91 90 89

88 87 86 85

70-84

89 88 87 86 85

TENOR SAX 2

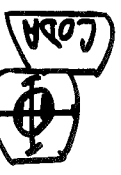

85

89

THE WAY YOU LOOK TONIGHT

Words by DOROTHY FIELDS
Music by JEROME KERN
Arranged by ROGER HOLMES

BARTONE SAX

Swing

Copyright © 1936 PolyGram International Publishing, Inc.
Copyright Renewed
This Arrangement Copyright © 1990 PolyGram International Publishing, Inc.
International Copyright Secured All Rights Reserved

50325015 0.1

30325015 0.2

BARITONE SAX

302325015 03

BARITONE SAX

THE WAY YOU LOOK TONIGHT

TROMBONE 1

Words by DOROTHY FIELDS
Music by JEROME KERN
Arranged by ROGER HOLMES

Swing

30325015 0.1

Copyright © 1936 PolyGram International Publishing, Inc.
Copyright Renewed
Copyright © 1990 PolyGram International Publishing, Inc.
This Arrangement Copyright © 1990 PolyGram International Publishing, Inc.
International Copyright Secured All Rights Reserved

TROMBONE 1

30375015 0 3

801 107 106 105

104 103 102 101

97 98 99 CRESC. 100

93 94 95 96

98 99 100

87 88 89 90

83 84 85 86

82 83 84 85

78 79 80 81

74 75 76 77

Al CODA D.S.

TROMBONE 1

THE WAY YOU LOOK TONIGHT

TROMBONE 2

Words by DOROTHY FIELDS
Music by JEROME KERN
Arranged by ROGER HOLMES

Swiss

30325015 0.1

Copyright © 1936 PolyGram International Publishing, Inc.
Copyright Renewed
This Arrangement Copyright © 1990 PolyGram International Publishing, Inc.
International Copyright Secured All Rights Reserved

108 107 106 105

104 103 102 101

COLO

97 98 99 CRESC. 100

96 95 94 93

98 99 100

83 84 85 86 87

82 81 80 79

78 77 76 75

74 73 72

D.S. Al CODA

THE WAY YOU LOOK TONIGHT

TROMBONE 3

Words by DOROTHY FIELDS
Music by JEROME KERN
Arranged by ROGER HOLMES

Swing

30325015 0.1

Copyright © 1936 PolyGram International Publishing, Inc.
Copyright Renewed
This Arrangement Copyright © 1990 PolyGram International Publishing, Inc.
International Copyright Secured All Rights Reserved

101 102 103 104

CODA

97 98 99 100 101 102 103 104

Al CODA D.S.

mf f

85

TROMBONE 3

THE WAY YOU LOOK TONIGHT

TROMBONE 4

Words by DOROTHY FIELDS
Music by JEROME KERN
Arranged by ROGER HOLMES

Swing

30325015 P. 1

Copyright © 1936 PolyGram International Publishing, Inc.
Copyright Renewed
Copyright © 1990 PolyGram International Publishing, Inc.
International Copyright Secured All Rights Reserved

Additional markings include circled numbers (69, 53, 37), a circled treble clef, and the word "Soli" written vertically.

801 107 901 501

CODA

100 f Cresc. 99 98 97

f 96 95 94 93

91-92 90 89 88

87-88 85 84 83

82 f 81 80 79

78 77 76 75

74 73 72

f

THE WAY YOU LOOK TONIGHT

Words by DOROTHY FIELDS
 Music by JEROME KERN
 Arranged by ROGER HOLMES

TRUMPET 1

Swing

TRUMPET 1

THE WAY YOU LOOK TONIGHT

TRUMPET 2

Words by DOROTHY FIELDS
Music by JEROME KERN
Arranged by ROGER HOLMES

Swing

Additional annotations include circled numbers (5, 11, 12, 13, 14, 15, 16, 20, 21, 22, 23-28, 30, 31-33, 36, 37, 38-48, 50, 51, 52, 53-60, 61-64) and dynamic markings such as *f*, *mf*, and *as cresc.*. A circled '5' is also present at the beginning of the first staff.

THE WAY YOU LOOK TONIGHT

TRUMPET 3

Words by DOROTHY FIELDS
 Music by JEROME KERN
 Arranged by ROGER HOLMES

Swing

w/Alto

Alto

Copyright © 1936 PolyGram International Publishing, Inc.
 This Arrangement Copyright © 1990 PolyGram International Publishing, Inc.

108 107 104-106

103 102 101

97 98 99 CRSSC. 100

93 94 95 96

88 89 90 91 92

84 83 82 81

80 79 78 77

76-77 76

75

THE WAY YOU LOOK TONIGHT

TRUMPET 4

Words by DOROTHY FIELDS
 Music by JEROME KERN
 Arranged by ROGER HOLMES

Handwritten musical score for Trumpet 4, featuring various annotations and performance markings:

Other annotations include 'f' (forte), 'mf' (mezzo-forte), 'Cresc. 35', '15-20', '21-28', '31-33', '38-48', '53-60', '63-64', and a 'yo loza' marking in the first staff.

90325015 02

TRUMPET 4